

BEING ALL OF LOT 1853 HERITAGE SOUTH
RECORDED IN BOOK OF MAPS 2011 PG. 526.

HOBBLEBUSH WAY

B.O.M. 2011 PG. 526

ALPINE CLOVER DR. 50' R/W

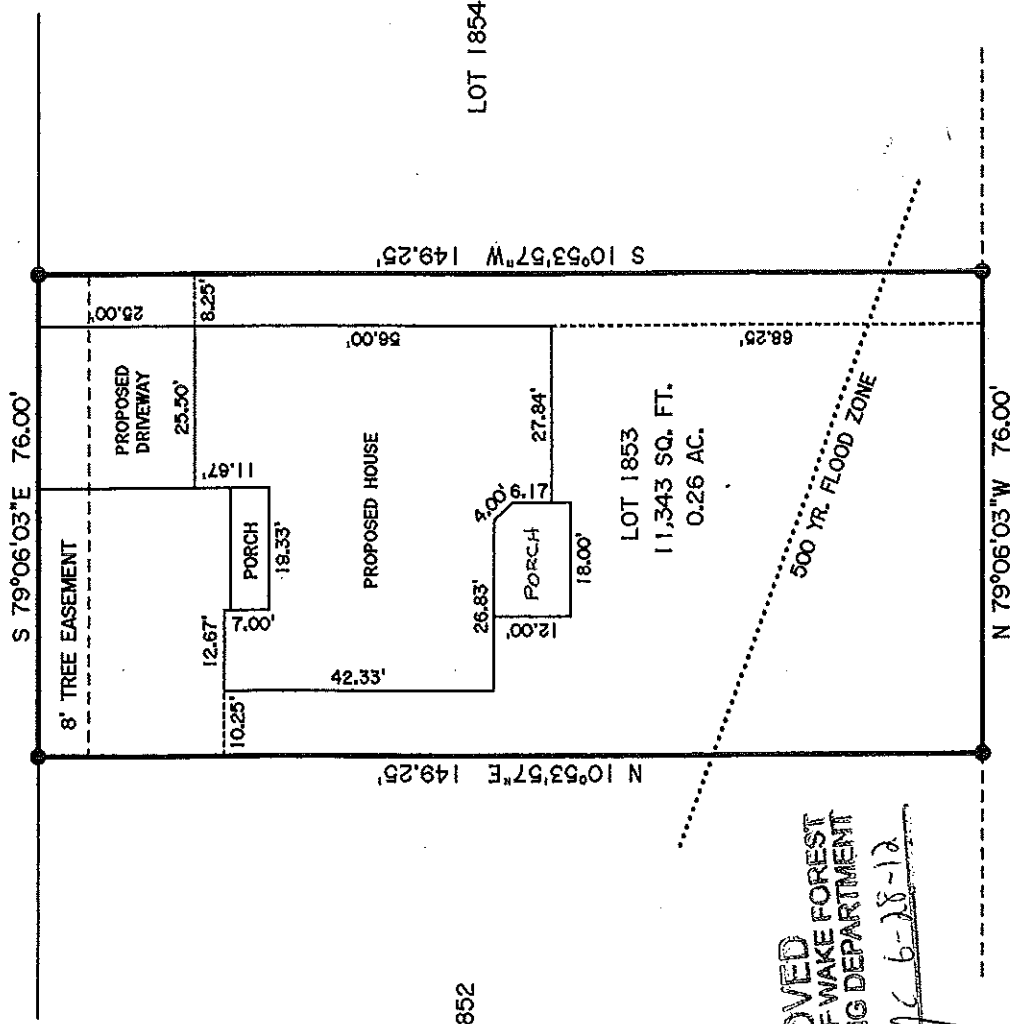

APPROVED
TOWN OF WAKE FOREST
PLANNING DEPARTMENT

DATE: 6-28-12

HERITAGE OF WAKE FOREST, INC.
B.O.M. 2005 PG. 37

IMPERVIOUS SURFACE:
HOUSE & PORCHES = 3000 SQ. FT.
DRIVEWAY = 638 SQ. FT.
TOTAL IMP. = 3638 SQ. FT.
TOTAL AREA = 11343 SQ. FT.
32.07% TOTAL IMPERVIOUS

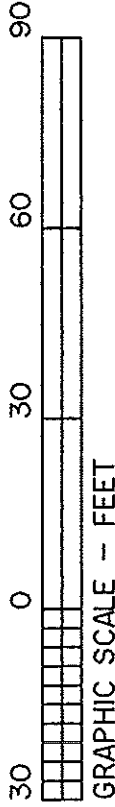

PRELIMINARY

I, WALLACE G. CLARK, JR. CERT-
IFY THAT THIS MAP WAS DRAWN
UNDER MY SUPERVISION FROM AN
ACTUAL SURVEY MADE UNDER MY
SUPERVISION; THAT THE RATIO
OF PRECISION AS CALCULATED
IS 1: 10,000+

DATE 06-26-2012
SCALE 1" = 30'
PROJECT # 1092

GIL CLARK SURVEYING
P. O. BOX 1243 KNIGHTDALE, N.C. 27545
TEL.(919)266-9711 FAX(919)266-9732

SURVEY FOR

DILLON CONSTRUCTION CO.

WAKE FOREST TOWNSHIP WAKE COUNTY, N.C.